

MICROFILMED

FILED
GREENVILLE CO., S.C.
AUG 26 1 57 PM '85
DONNIE S. TANKERSLEY
R.M.C.

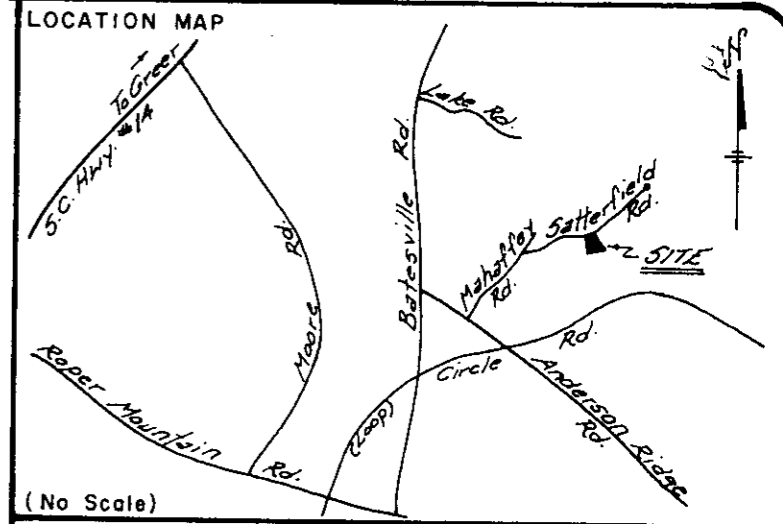
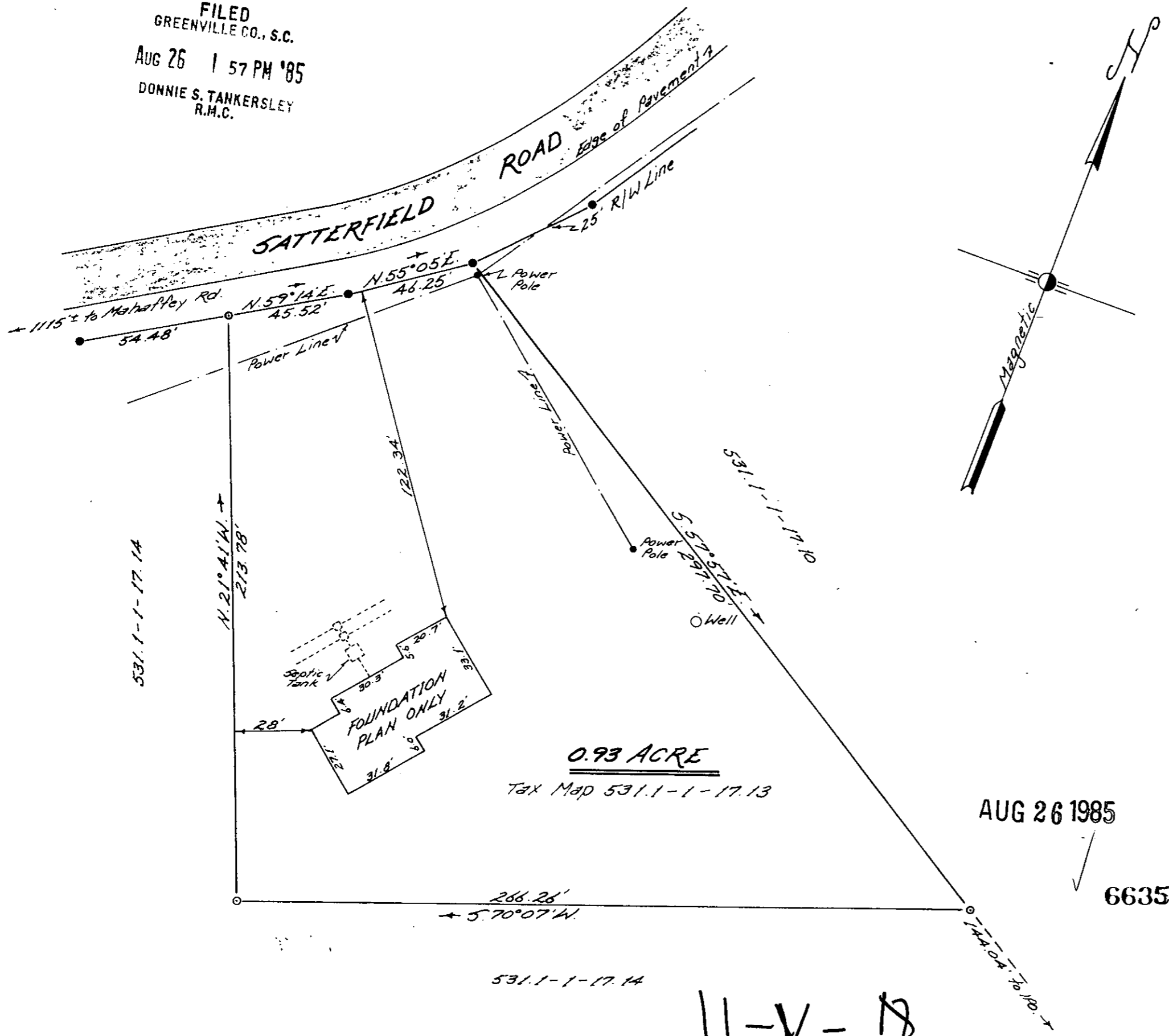

- IRON PIN, NEW
- IRON PIN, OLD
- △ NAIL & CAP
- △ STONE, OLD
- R.R. SPIKE
- MONUMENT

I hereby certify that the ratio of precision of the unadjusted field survey is 1/7500 as shown hereon and the area was determined by the coordinate method of calculation; monuments are as noted hereon.

I hereby certify the measurements as shown are correct and that there exists no obvious encroachments or projections, except as shown.

This property is subject to all easements, zoning ordinances, and/or rights of way, of record or not of record.

This property is not located in a flood plain.

2212 R.L.S. NO. 7/3/85 DATE

[Signature] SIGNATURE

PROPERTY OF
GEORGE E. & MARILYN K. FINLEY

SURVEYED FOR
GEORGE E. & MARILYN K. FINLEY
GREENVILLE COUNTY SOUTH CAROLINA

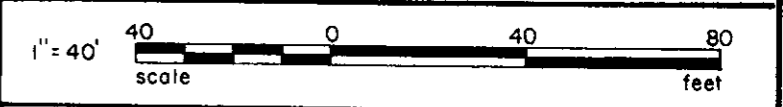

DRAWN T.L.M.	FIELD T.L.M.	DATE 7/3/85	JOB NO. 850703
-----------------	-----------------	----------------	-------------------

Tri-State Surveyors
109 Few Street
Greer, South Carolina

5.0000

REPROGRAPHIC CONSULTANTS, INC.